

Trente Deux

pour le Piano-forte

Louis van Beethoven

No 25

of 25

WIKS

The Ricordi and International Companies are Solely the U.S. Agents

Ricordi - Arnold  
SONN

Handwritten text on the right edge of the page.

140

Handwritten number at the bottom right.

Pianoforte

Allegretto.

1. Variation.

2. Variation.

The third variation system shows a change in texture, with more sustained notes and a different rhythmic feel compared to the previous variations.

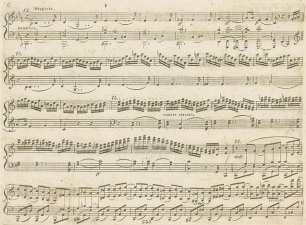

21

*Adagio*

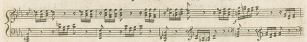
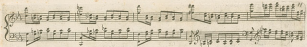

12

440

